

LA 01-08-15	PRELIMINARY
LA 02-09-15	PRELIM
LA 02-28-15	PRELIM
LA 03-31-15	PRELIM
LA 04-29-15	DD'S
LA 05-14-15	DD'S
JA 06-29-15	CHECK SET
JA 08-04-15	REVISIONS
LA 08-05-15	REVIEW
LA 08-07-15	REVISIONS
LA 09-02-15	ISSUE
LA 11-25-15	RE-ISSUE

THIS RE-ISSUED PLAN SET DATED 11-25-15 IS TO REPLACE ENTIRE ISSUED PLAN SET DATED 09-02-15.



RESIDENTIAL & COMMERCIAL ARCHITECTURE, INTERIORS, PLANNING

16719 Huebner Rd
Bldg. 3, Suite 301
San Antonio, TX 78248
(210) 408-755 Voice
(210) 408-7543 Fax
www.msaoofsa.com

THIS PLAN AND THE DESIGNS CONTAINED HEREIN ARE THE PROPERTY OF MSA OF SAN ANTONIO, INC. AND ARE NOT TO BE REPRODUCED, ALL OR IN PART, WITHOUT PRIOR WRITTEN CONSENT FROM MSA OF SAN ANTONIO, INC.
MSA OF SAN ANTONIO, INC. IS A PROFESSIONAL BUILDING DESIGN FIRM IN THE STATE OF TEXAS. WE ARE NOT AN ENGINEERING FIRM. WE DO NOT QUALIFY TO BE ONE. WE ARE NOT LICENSED TO DESIGN STRUCTURAL, MECHANICAL, ELECTRICAL OR FOUNDATIONS. A LICENSED PROFESSIONAL ENGINEER OR ARCHITECT MUST BE CONSULTED AND CONSULTED IMMEDIATELY REGARDING FOUNDATION DESIGN, STRUCTURAL DESIGN, MECHANICAL DESIGN, ELECTRICAL DESIGN, OR FOUNDATION DESIGN. THE TRAINER OF RECORD SHALL BEAR ALL RESPONSIBILITY FOR THE STRUCTURE. THE TRAINER OF RECORD SHALL BEAR ALL RESPONSIBILITY FOR THE FOUNDATION DESIGN FOR THE PROJECT. MSA OF SAN ANTONIO, INC. IS NOT TO BE HELD RESPONSIBLE FOR THE STRUCTURAL DESIGN IN ANY WAY MATTER OR FORM IF ANY PROBLEMS MAY ARISE.

THIS SET OF DRAWINGS IS FOR INTERIM REVIEW ONLY

THIS DOCUMENT IS INCOMPLETE

NOT FOR REGULATORY APPROVAL, PERMITTING / BIDDING OR CONSTRUCTION
BRENT R ANDERSON
REGISTRATION NO. 17241

11-25-15 MAKE GARAGE LEVEL

A RESIDENCE FOR
MR. & MRS.

BRUNI

8619 TERRA MONT WAY
LOT 99
TERRA MONT



SITE PLAN

#1 OF 7

2GL-4-3604

© COPYRIGHT 2014 MSA OF SAN ANTONIO, INC. ALL RIGHTS RESERVED



3 3D FRONT ELEVATION FROM LEFT

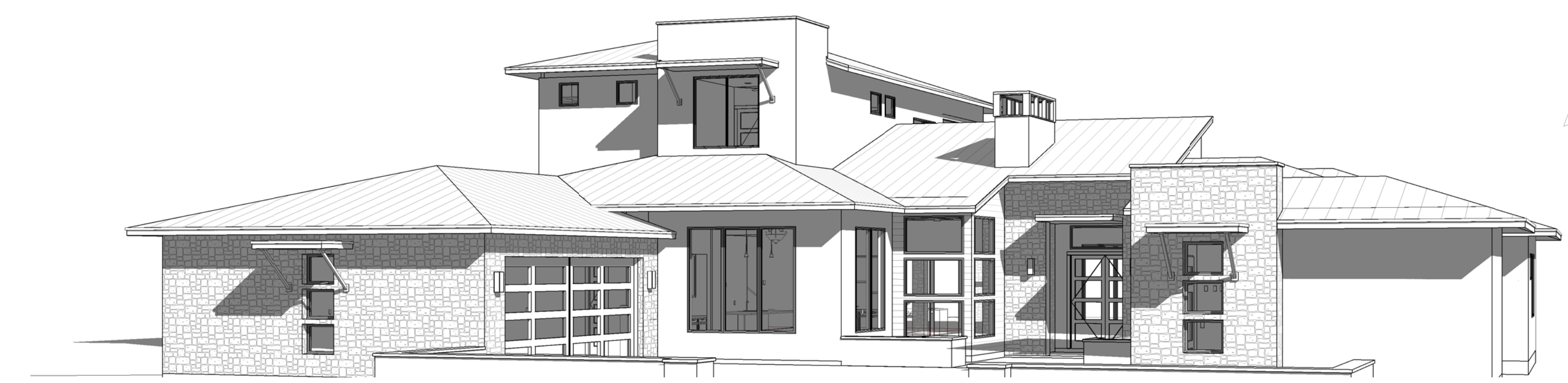

4 3D FRONT ELEVATION FROM RIGHT

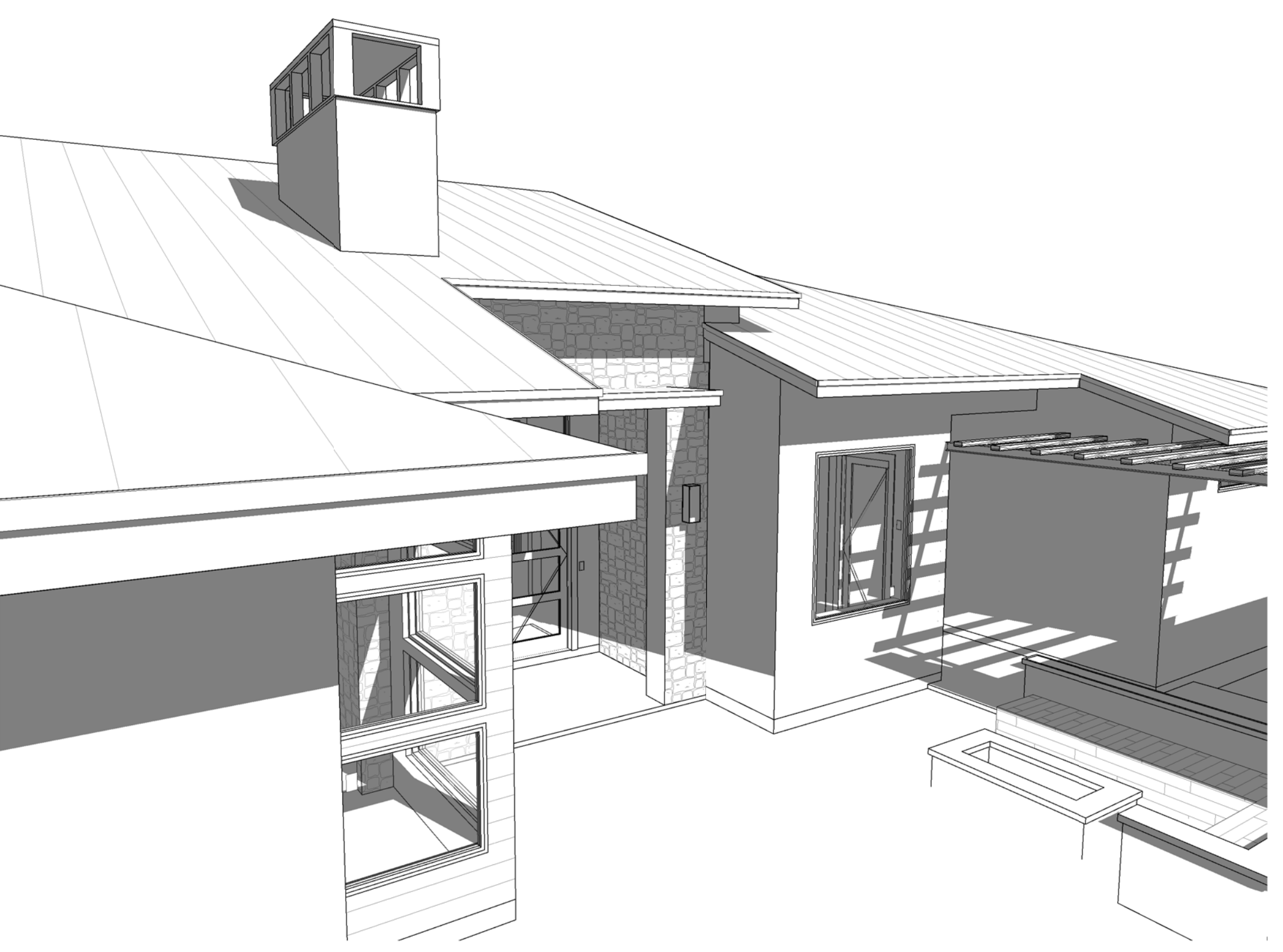

2 3D ENTRY

LOT 2, BLOCK 1
PARK LAND, OPEN SPACE &
VARIABLE WIDTH DRAINAGE ESMT (PLAT)
44.413 ACRES
(40.963 PERMEABLE ACRES)
N74°55'12"E ~ 109.90'
(FIELD)
N74° 55'27"E ~ 110.00' (PLAT)

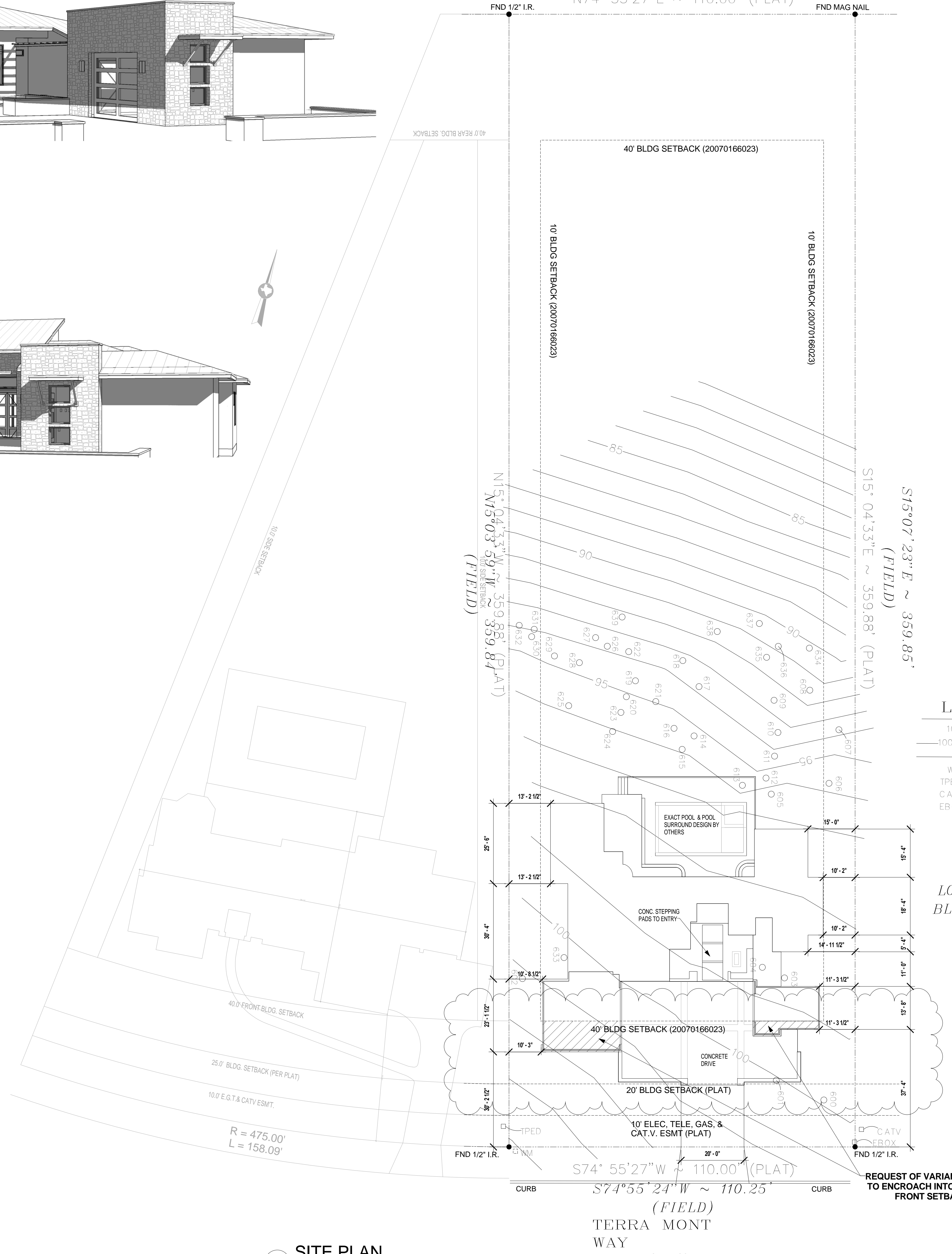

TREE TABLE		
NO	SIZE	DESC
600	8	OAK
601	9x9	TWIN ASHE JUNIPER
602	8	OAK
603	7	OAK
604	8	OAK
605	14	OAK
606	8	OAK
607	7	OAK
608	7	OAK
609	7	OAK
610	11	OAK
611	8	ELM
612	8	ELM
613	14	OAK
614	7	OAK
615	10	OAK
616	9	OAK
617	8	OAK
618	7	ELM
619	8	OAK
620	7	OAK
621	7	OAK
622	8	OAK
623	7	OAK
624	6	OAK
625	7	OAK
626	8	OAK
627	7	OAK
628	7	OAK
629	10	OAK
630	7	OAK
631	7	OAK
632	7	OAK
633	7	OAK
634	7	OAK
635	8	OAK
636	8	OAK
637	7	OAK
638	8	OAK
639	8	OAK

L E G E N D	
100 O	TREE LOCATION
100	MAJOR CONTOUR
	MINOR CONTOUR
WM □	WATER METER
TPED □	TELEPHONE PEDESTAL
CATV □	CABLE/TELEVISION PEDESTAL
EBOX □	ELECTRIC BOX

LOT 99
BLOCK 3

1 SITE PLAN
1/16" =
1'-0"

NOTE ALL SITE & SURVEY INFORMATION PROVIDED BY OTHERS